

notes

key

- unit demise
- unit entrance
- means of escape
- retail/residential shared access
- residential pipe running vertically within demise from hl to ll
- residential pipe offset at high level
- stubstack
- - - residential route of hl services
- - - residential incoming power
- residential power supply
- retail incoming power
- residential cold water storage tank and booster
- residential landlord riser
- retail tenant riser
- dry riser
- - - residential incoming water main
- - - retail incoming water main
- - - incomer gas main
- structural soft spot (fire rated)

All information pertaining to the existing building is based on Michael Gallie & Partners measured survey drawings of September 2011. Wider context is based on an Ordnance Survey plan of August 2006. All proposed design information, dimensions and datums are subject to detailed survey, site investigations, further design development and statutory approvals such as Building Control. All levels & spot heights noted as Above Ordnance Datum (AOD) and are relative to OS Newlyn datum.

This drawing is the property of Lifschutz Davidson Sandilands Ltd. No disclosure or copy of it may be made without the written permission of Lifschutz Davidson Sandilands Ltd.

key plan

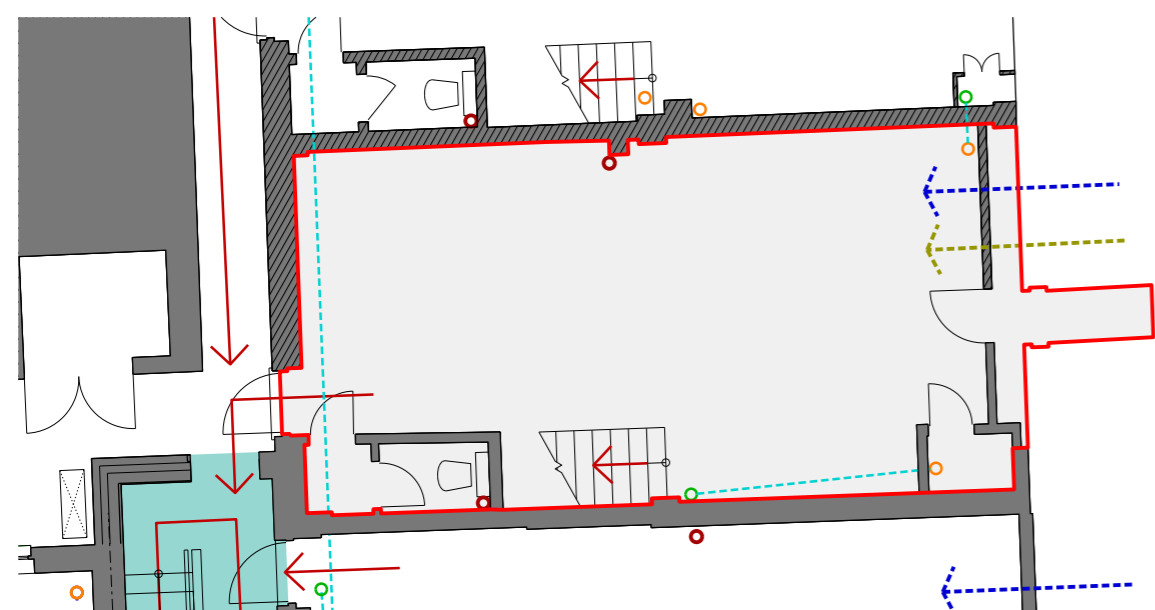

1 17 Riding House Street retail unit : basement floor plan

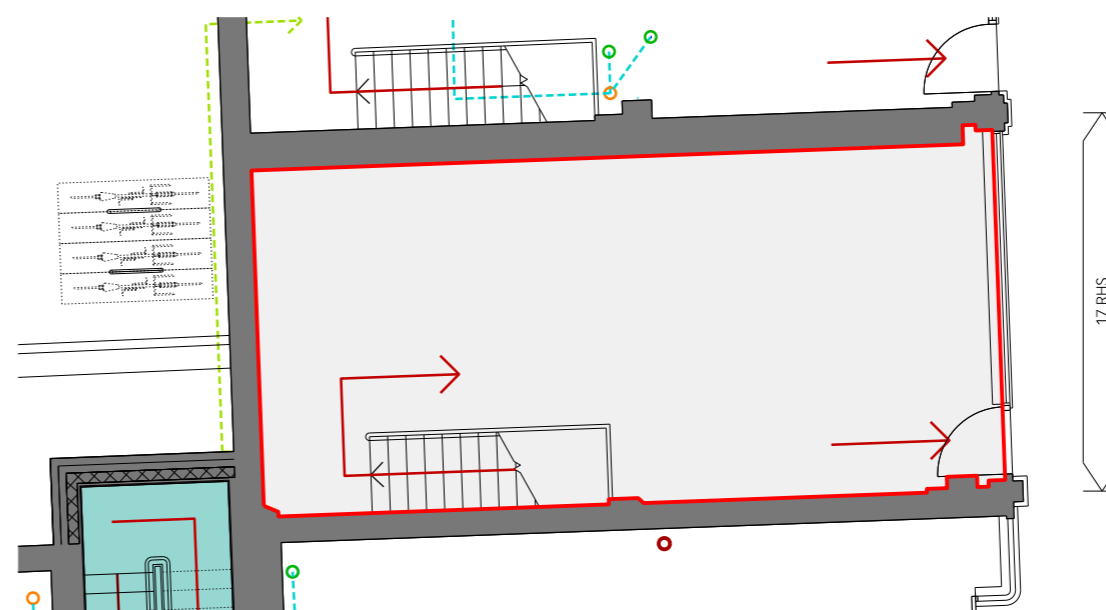

2 17 Riding House Street retail unit : ground floor plan

project

84-86 Great Portland Street & 21-23 Riding House Street

client

Great Portland Estates

architect

Lifschutz Davidson Sandilands

Island Studios
22 St. Peter's Square
London W6 9NW
United Kingdom
T +44 (0)20 8600 4800
mail@lds-uk.com

drawing title

block A : 17 Riding House Street retail unit ground and basement floor plans

scale at A1	scale at A3	drawn	date
1:50	1:100	SL	12.16

job no.	drawing	rev.
0946	SK1945	/